

641

23

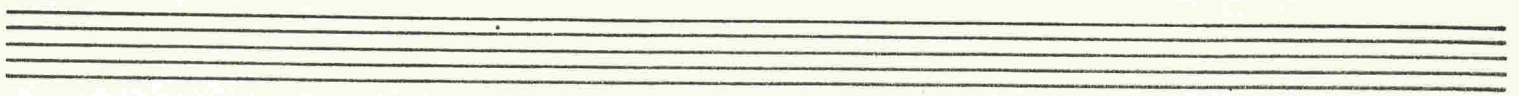

ΣΟΛΟΝ ΜΙΧΑΗΛΙΔΗΣ

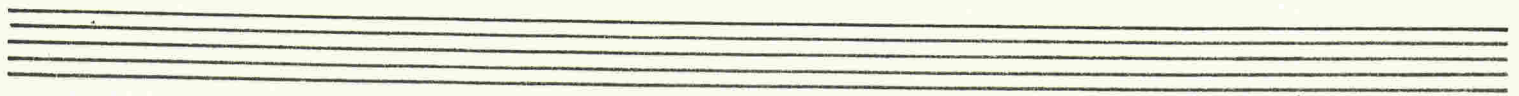
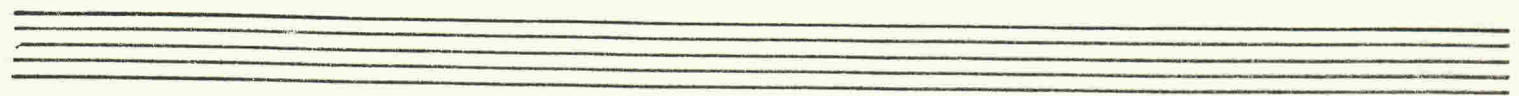
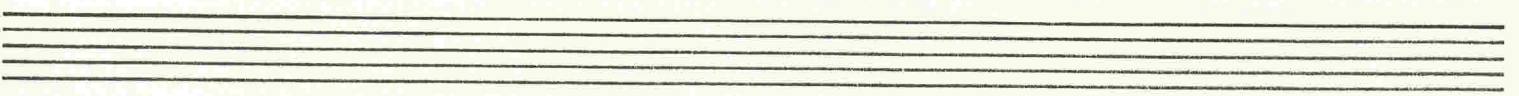

« ΠΑΙΑΝ »

ΓΙΑ ΤΟΥΜΠΑ ΚΑΙ ΠΙΑΝΟ

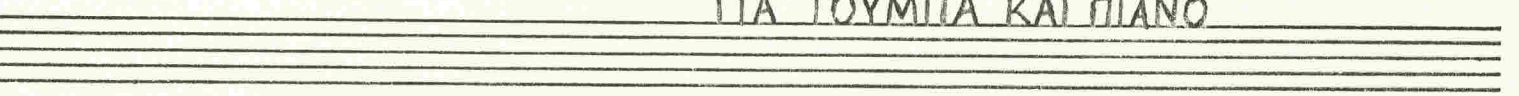

Γιά τον Γιάννη Ζουγανέρη

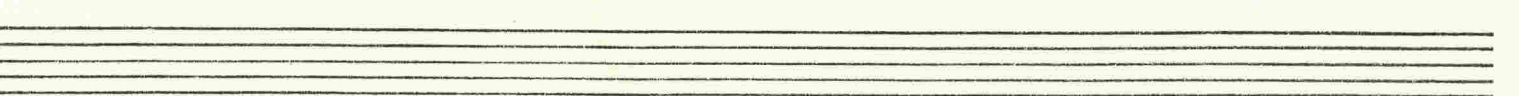
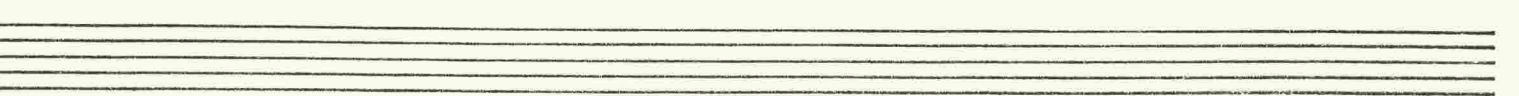
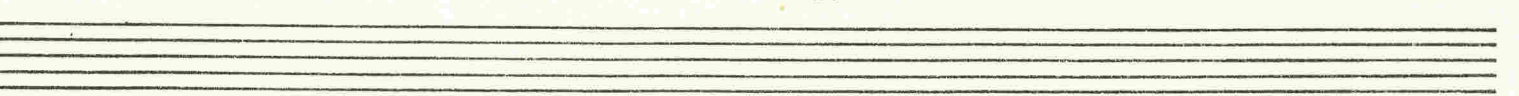
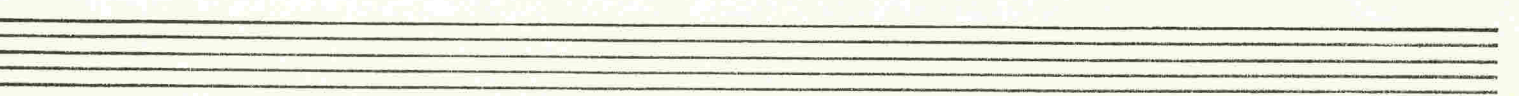
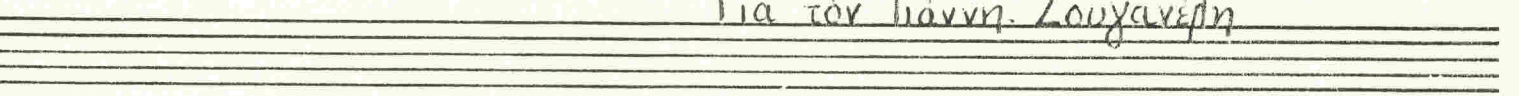

ΣΟΛΩΝ ΜΙΧΑΗΛΙΔΗΣ

« ΠΑΙΑΝ »

ΓΙΑ ΤΟΥΜΠΑ ΚΑΙ ΠΙΑΝΟ

Γιά τον Γιάννη Ζουγανέλη

« ΠΑΙΑΝ »

Γιά Τούρνα

Maestoso

Tempo I<sup>o</sup>

sempre f

f

ped.

